

Plan Showing The Proposed Dwelling House Plot No:33 At S.No: 283/2 Mudichur Village Saidapet Taluk Chengai M.G.R. Dt.

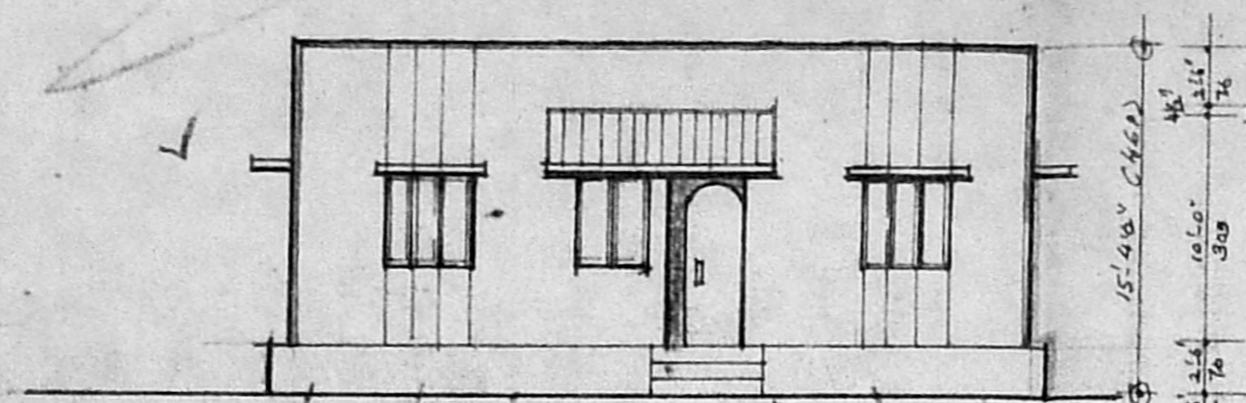

Elevation

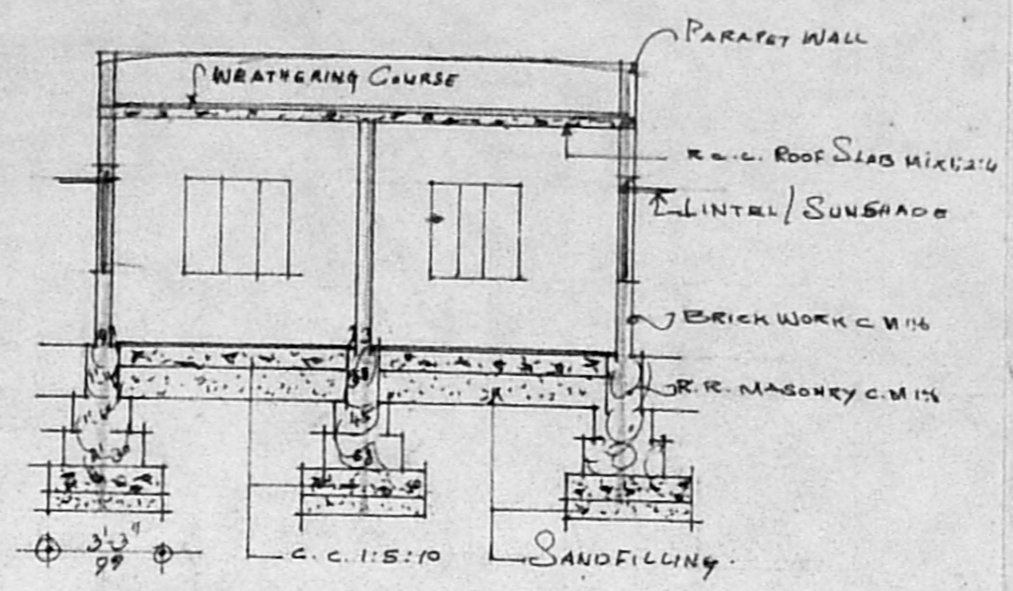

Section On 'MD'

Planning Permit No. A/23931/516/96
APPROVED
 SUBJECT TO THE CONDITIONS IN THIS OFFICE LETTER.
 No. A/18774/96 Date: 11-11-96
 FOR MEMBER SECRETARY
 MADRAS METROPOLITAN
 DEVELOPMENT AUTHORITY
 MADRAS - 600 008.

SCALE: 1CM=100CMS & 1CM=200CMS

- JOINERY:
- D DOOR 3'0" x 7'0"
 - D₂ - DOOR 2'6" x 6'0"
 - W WINDOW 4'0" x 4'0"
 - W₁ - DOOR 3'0" x 4'0"
 - W₂ - DOOR 3'0" x 2'0"
 - V VENTILATOR 2'0" x 1'6"

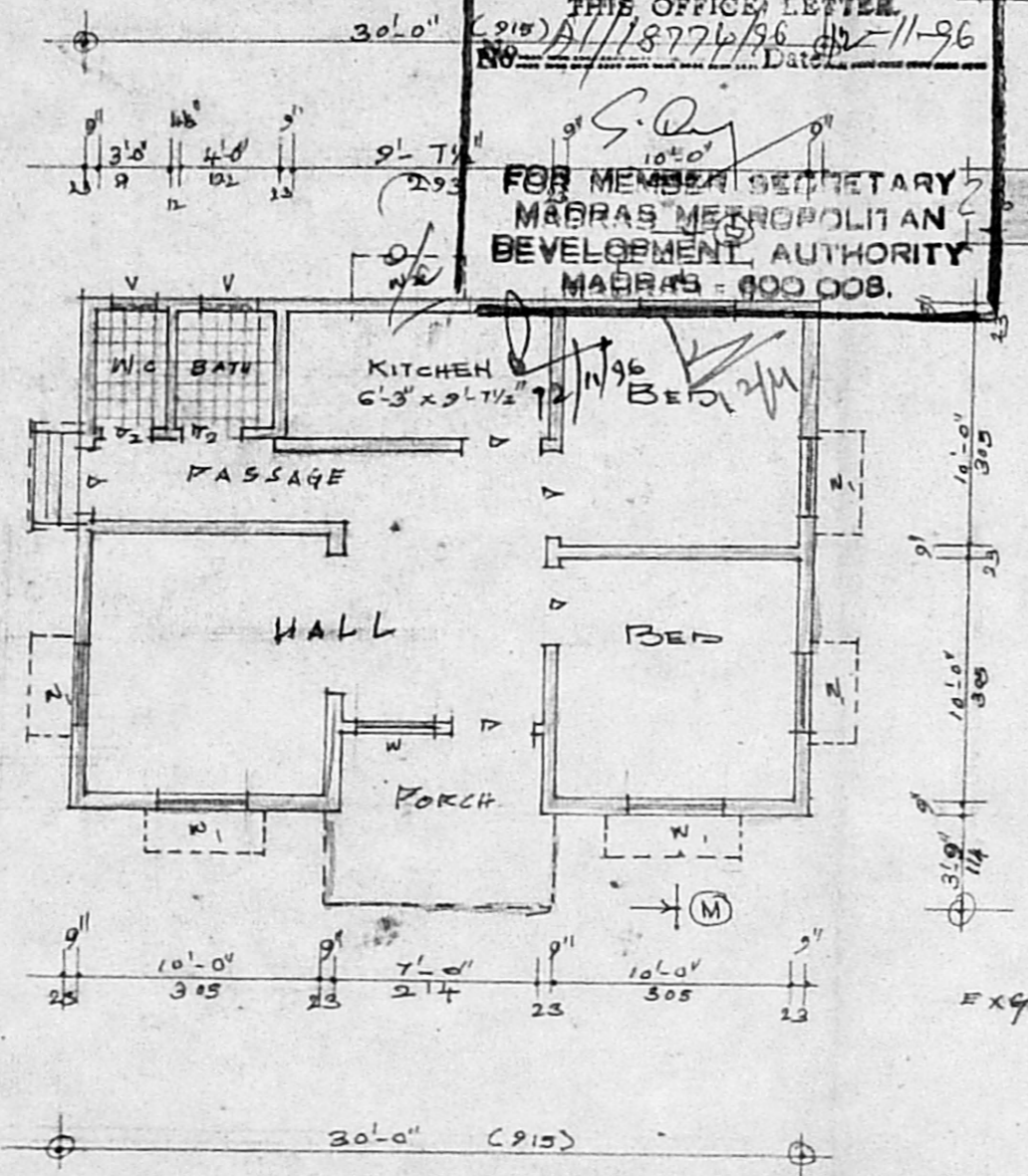

Plan

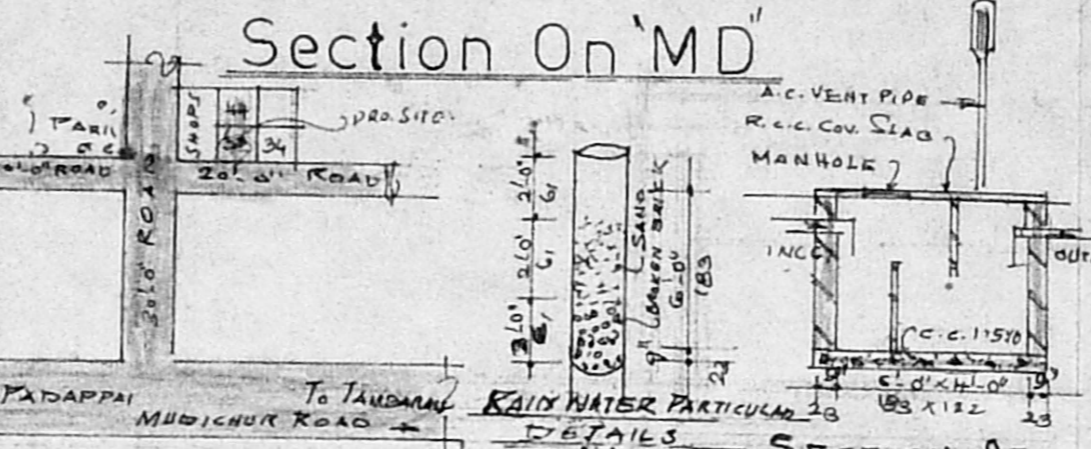

SECTION OF SEPTIC TANK

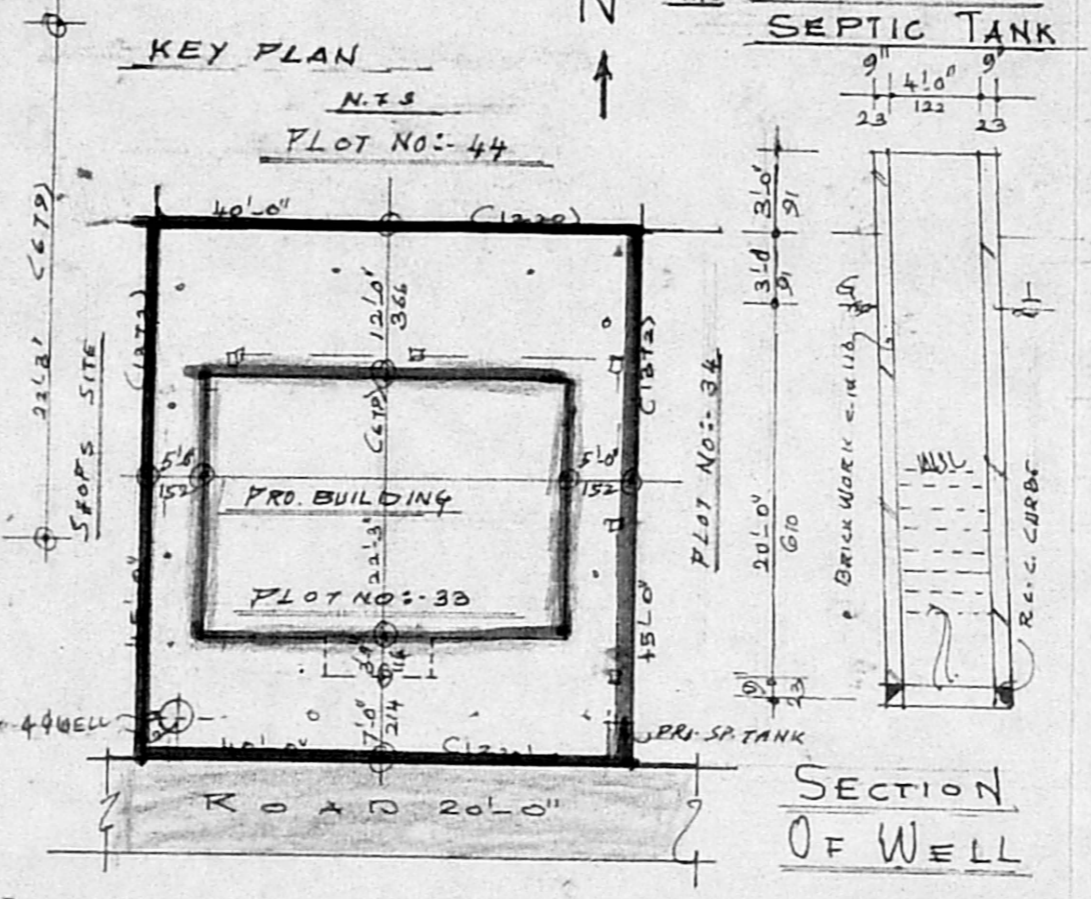

Site Plan

PREPARED BY: GOWRI ENTERPRISES PHONE: 2365628

GOWRI ENTERPRISES
 SURVEYORS & DESIGNERS
 Building Plans, Estimates, Ammonia Printing
 28/7, CHITLAPAKKAM MAIN ROAD
 CHITLAPAKKAM, MADRAS-600 008

COLOUR INDEX		STAIR CASE	
PROPOSED SHOWN IN	[Symbol]	RISE	0'7"
BOUNDARY SHOWN IN	[Symbol]	TREAD	0'10"
ROAD SHOWN IN	[Symbol]	WIDTH	3'0"
EXISTING SHOWN IN	[Symbol]		
PLOT AREA	1800.0 SQ FT		167.29 SQ M
PLINTH AREA	699.38 SQ FT		65.0 SQ M

C. Manoharan,
 Licensed Surveyor,
 (ALANDUR MUNICIPALITY)
 Head Office East Ph 40406
 Gowri Enterprises
 5/132 Munimayalai Street,
 Vandair (Oteri Extension)
 MADRAS-600 046

LICENSED SURVEYOR

OWNER